

STURBRIDGE LAKES ARCHITECTURAL CONTROL COMMITTEE

APPLICATION FOR CHANGE OR ALTERATION

NAME DANIEL PASHLEY DATE 9/24/20

ADDRESS 9 CHADWICK DR PHONE 267 240 2799

EMAIL IAM DANPASH @GMAIL.COM

(your address will be added to the email alert list and you will receive approval notification by email)

Note: This completed form will be available for for viewing on theLaker.net

1. Draw a simple sketch below to indicate location, dimensions, materials, color and other pertinent information, or attach a copy of your plans.
2. Attach a copy of your lot survey on which you have drawn (to scale) the structure.
3. Submit 1 copy each (except swimming pools) of the following: this form, any plans, your lot survey
4. For swimming pools only, 2 copies of the following: this form, lot survey, pool plans, landscape plans (existing and proposed), soil erosion plan, and wastewater disposal plans (backwash and draining)
5. For tree removal and other landscape changes, on lot survey mark location of ALL trees noting the ones you wish to remove and why. Also, lightly shade all areas of property left 'undisturbed' to show compliance with our 20% undisturbed natural vegetation per Article V, Section 1. (p) of the C & R's.

Any questions call the Management Office: 888-884-8490

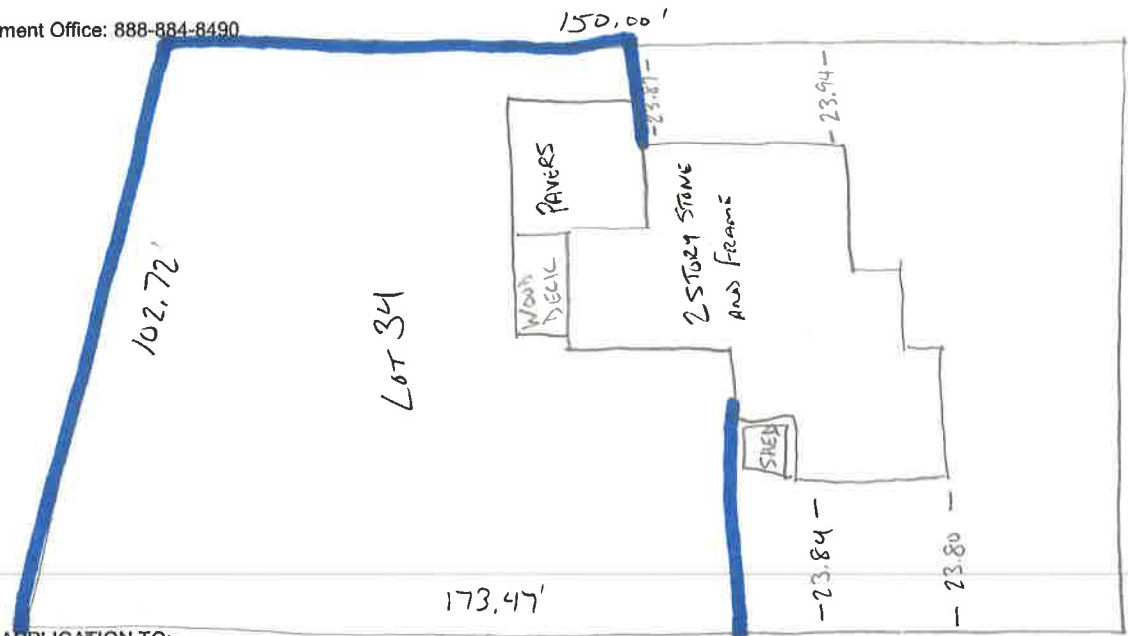

PLEASE MAIL COMPLETED APPLICATION TO:
Sturbridge Lakes Architectural Control Committee
c/o MAMCO
14000 Horizon Way, Suite 200
Mt. Laurel, NJ 08054

owner signature
Owner grants permission to Architectural Committee and/or SLA Trustees to enter property to inspect proposed site.

[Handwritten signature]

- NOTES:
1. Resident is required to obtain all Voorhees Township, state, and any other necessary permits. Call 429-0647
 2. Applications cannot be processed unless residents are current in their Association Dues
 3. Residents should be advised that if an architectural matter must be referred to the Association attorney, the attorney's costs will become the financial responsibility of the homeowner.

APPROVED UNCONDITIONALLY _____
APPROVED CONDITIONALLY _____
(See Attachments)
REJECTED _____
(See Attachments)

Chairperson _____
Date _____
Property Manager _____
Date _____

Application cannot be processed because Association dues are delinquent. Please resubmit after dues are paid.

_____ Manager

_____ Date

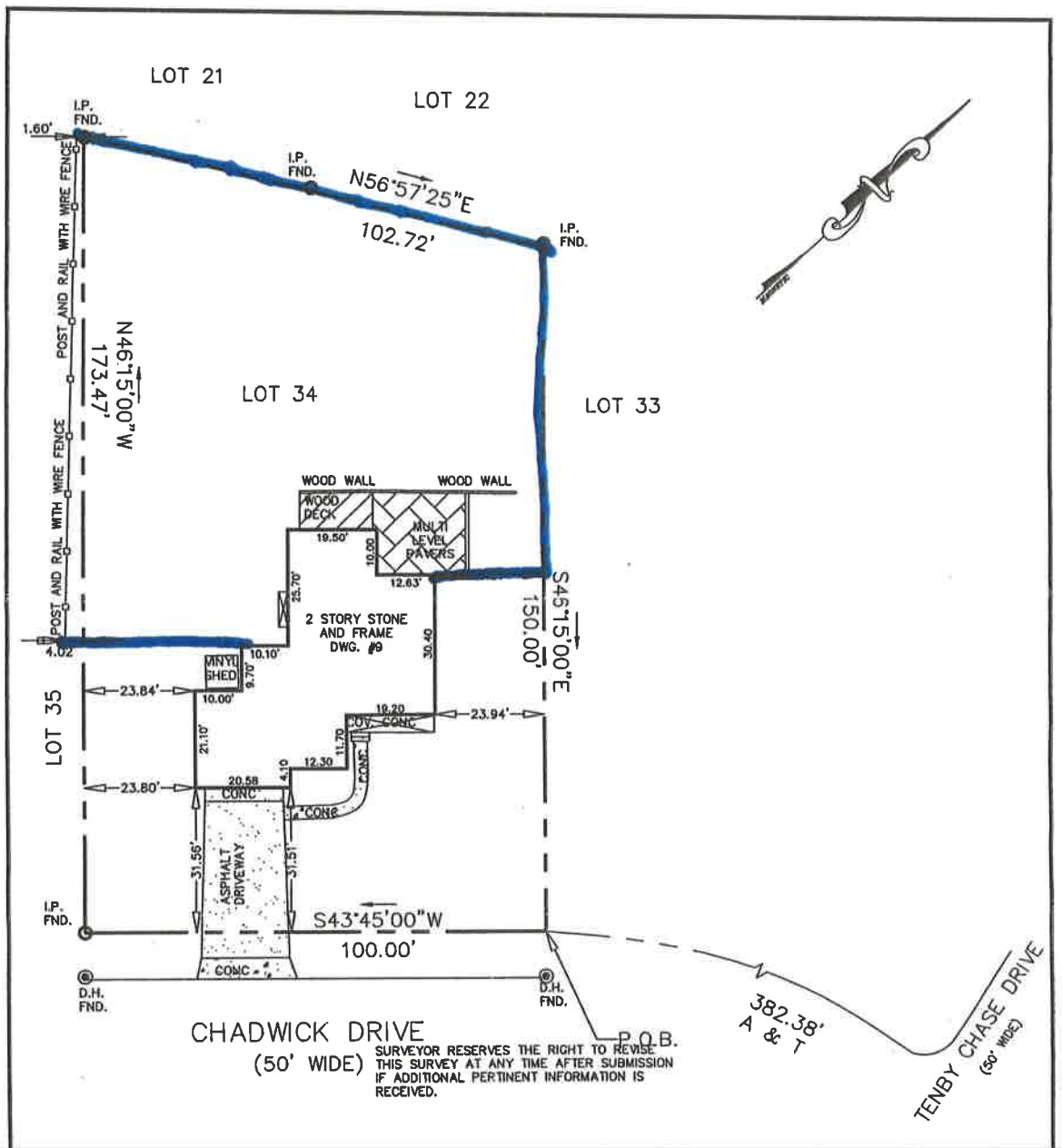

CHADWICK DRIVE
(50' WIDE)

P.O.B.

382.38' A & T

TENBY CHASE DRIVE
(60' WIDE)

SURVEYOR RESERVES THE RIGHT TO REVISE THIS SURVEY AT ANY TIME AFTER SUBMISSION IF ADDITIONAL PERTINENT INFORMATION IS RECEIVED.

CERTIFIED TO:
DANIEL AND KRISTIN PASHLEY
FOUNDATION TITLE, LLC.
FIRST AMERICAN TITLE INSURANCE COMPANY
ACRE MORTGAGE & FINANCIAL INC.;
its successors and/or assigns, ATIMA

- NOTES:
- 1) TAX MAP REFERENCE:
TOWNSHIP OF VOORHEES,
BLOCK 229.20, LOT 34
 - 2) CONTAINING: 16,172 +/- SF.
 - 3) THIS SURVEY WAS PREPARED WITHOUT THE BENEFIT OF A TITLE REPORT.
 - 4) SUBJECT TO SUCH EASEMENTS AND RESTRICTIONS THAT MAY BE REVEALED BY A TITLE REPORT.
 - 5) PLAN DEPICTS CONDITIONS AS OF: 6/24/2020



THIS SURVEY WAS PREPARED ONLY FOR THE ABOVE NAMED PARTIES FOR PURCHASE AND/OR MORTGAGE FOR HEREIN DELINEATED PROPERTY BY ABOVE NAMED PURCHASER. NO RESPONSIBILITY OR LIABILITY IS ASSUMED BY SURVEYOR FOR USE OF SURVEY FOR ANY OTHER PURPOSE INCLUDING, BUT NOT LIMITED TO USE OF SURVEY FOR SURVEY AFFIDAVIT, RESALE OF PROPERTY, OR TO ANY OTHER PERSON NOT LISTED HEREIN, EITHER DIRECTLY OR INDIRECTLY. SURVEY MAY NOT BE USED FOR CONSTRUCTION OR SUBDIVISION PURPOSES WITHOUT WRITTEN CONSENT OF THIS SURVEYOR.

THIS PLAN OF SURVEY IS NOT AN ALTA SURVEY.

TO ALL PERSONS AND PARTIES OF INTEREST: I HEREBY DECLARE THAT THIS SURVEY WAS ACTUALLY MADE ON THE GROUND AS PER RECORD DESCRIPTION AND IS CORRECT AND THERE ARE NO ENCROACHMENTS EITHER WAY ACROSS PROPERTY LINES EXCEPT AS SHOWN.

THIS SURVEY PLAN, FLAGS AND/OR PINS SET ARE NOT VALID UNTIL FEE IS PAID IN FULL. IF FEE NOT PAID, THIS SURVEY IS INVALID. ANY OTHER USE OF THIS PLAN OR A COPY OR ALTERATION OF IT NOT SIGNED AND SEALED BY THE SURVEYOR WHO PREPARED THIS PLAN IS NOT THE RESPONSIBILITY OF THE UNDERSIGNED.

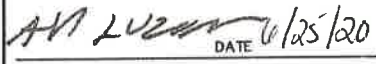
PLAN OF SURVEY
OF
BLOCK 229.20 LOT 34
LOCATED IN
TOWNSHIP OF VOORHEES
CAMDEN COUNTY, NEW JERSEY

REVISION/DATE	 DATE 6/25/2020 AVI LUZON PROFESSIONAL LAND SURVEYOR N.J. LICENSE # 36745		AVI LUZON PROFESSIONAL LAND SURVEYOR 83 KENSINGTON DRIVE MT. HOLLY, NEW JERSEY 08060 (609) 261-4947	
	CREW: CD/ROB SCALE: 1"=30'		DRAWN: RC DATE: 6/25/2020	CHECKED: AL DWG. NO.: 20AL1745